



**COAST GUARD ADVISORY NOTICE (CGAN 2016-007)**

To: Distribution

Date: May 16, 2016

From: Waterways Management Division

Revision No: 0

**Re: FLEET WEEK May 25, 2016**

**NAVAL VESSEL PROTECTION ZONE (NVPZ) & SAFETY ZONE:**

All naval vessels have a 500 yard Naval Vessel Protection Zone around them. This zone is in effect **AT ALL TIMES** except when the naval vessel is moored in a restricted area. When within this 500 yard zone, all vessels shall operate at the minimum safe speed necessary to maintain course and shall proceed as directed by the Coast Guard or Navy. No vessel or person is allowed within 100 yards of naval vessels without permission of the Captain of the Port. Other law enforcement agencies will assist the Coast Guard in maintaining the NVPZ and safety zones.

1. General information and restrictions for the Hudson River and Upper Bay during the parade of ships:

- Commercial passenger vessels on established ferry routes may need to pass through the parade of ships within the 500 yard Naval Vessel Protection Zone boundary. Commercial passenger vessels that need to transit through the military warship section of the parade must make passing arrangements with the Coast Guard and receive authorization to cross via VHF Ch 13. Passenger vessels must pass a minimum distance of 250 yards from all military warships. Vessels must operate at the minimum speed necessary to maintain safe course while crossing the parade formation and take all direction that may be provided by the Coast Guard or Naval warship. All vessel traffic in the Hudson River and Upper Bay shall transit to the west of the parade column and shall operate at the minimum speed necessary to maintain safe course.

2. The following waterway restrictions and closures will be in effect during Fleet Week 2016.

- No vessels are authorized within the restricted area around the Stapleton Homeport Pier on Staten Island from 8:00 a.m., May 25, 2016 through 4:00 p.m., May 31, 2016.
- No vessels are authorized within 250 yards of the Manhattan Cruise Terminal on the Hudson River between the south east corner of Pier 86 and the northeast corner of Pier 92, from 8:00 a.m., May 25, 2016 through 4:00 p.m., May 31, 2016, with the exception of scheduled cruise ship arrivals and departures.
- No vessels are authorized within the NVPZ around naval vessels moored at Brooklyn Marine Terminal from 4:00 a.m., May 25, 2016 through 8:00 p.m., May 31, 2016.

#

Wednesday, May 25, 2016

- 8:00 a.m. Stapleton Anchorage 23B, and Gravesend Anchorage are closed to commercial vessels.
- 5:00 a.m. Last inbound tug/barge, or deep draft vessel, permitted to pass through the Alpha buoy and enter Ambrose channel.
- 7:00 a.m. Last outbound tug/barge, or deep draft vessel, permitted to pass through The Narrows (Verrazano Bridge) & out Ambrose Channel.
- 11:00 a.m. Inbound traffic permitted in Ambrose Channel.
- 11:00 a.m. Upper Bay open for transits of tug/barge and deep draft vessels. (Coordinate exact timing of transits with VTS New York.)

**Stapleton Anchorage 23B (immediately adjacent to Homeport Pier) will remain closed until June 1, 2016.**

3. Please note that all times listed above are approximate. The potential exists for unanticipated delays due to ship movement and/or implementation of additional vessel controls with little or no warning within the Port of NY/NJ from Wednesday, May 25 through Tuesday, May 31, 2016. For the most up to date information on current restrictions please contact VTS New York at (718) 354-4088.

4. Entry into or movement within the restricted zones is prohibited unless authorized by the Coast Guard Captain of the Port or a designated on-scene representative. Any person violating this regulation is subject to a penalty of up to \$50,000 and/or imprisonment for not more than 5 years.

5. Additional waterway information is available at: <http://homeport.uscg.mil/newyork>.

#

Stapleton USACE Restricted Area (In effect at all times)

Bound by:

40-38-02N, 074-04-24W; 40-38-02.5N, 074-04-09W;  
40-37-53N, 074-04-07W; 40-37-50N, 074-03-50.2W;  
40-37-37.5N, 074-03-46W; 40-37-24.5N, 074-04-18W.

NOT FOR NAVIGATION

Stapleton Federal Anchorage 23B:

Closure in effect from 4:00 am, Wednesday,  
May 25 to 8:00 pm Tuesday, May 31, 2016.

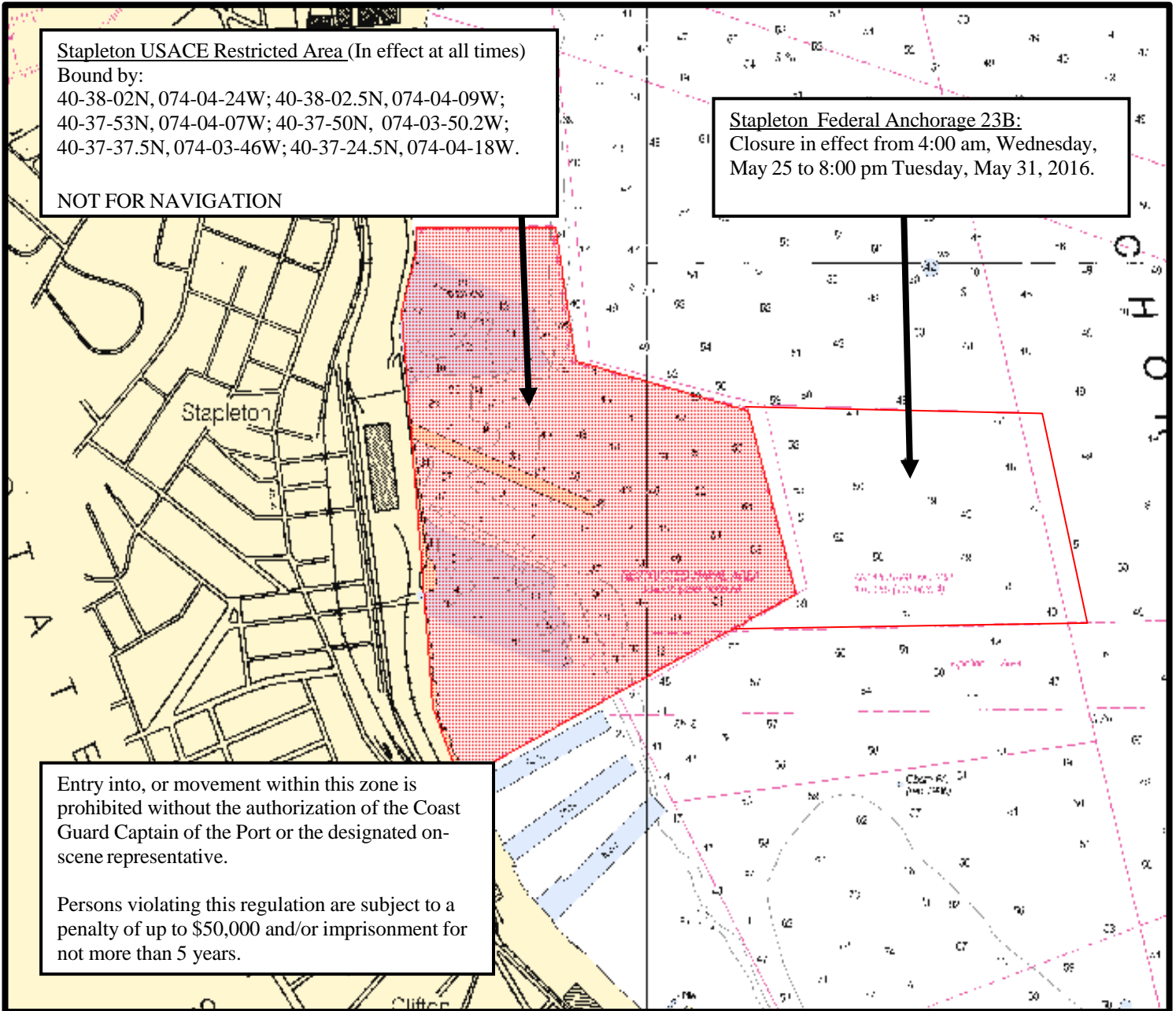

Entry into, or movement within this zone is prohibited without the authorization of the Coast Guard Captain of the Port or the designated on-scene representative.

Persons violating this regulation are subject to a penalty of up to \$50,000 and/or imprisonment for not more than 5 years.

NY Cruise Terminal  
Security Zone Boundary  
At Piers 86 to 92, extending  
325-500 feet into the Hudson River.

40-46-09.0N 073-59-48.7W  
40-46-14.0N 074-00-00.9W  
40-45-56.7N 074-00-15.3W  
40-45-49.6N 073-59-58.1W

NOT FOR NAVIGATION

Entry into, or movement within this zone, is prohibited without  
the authorization of the Coast Guard Captain of the Port or the  
designated on-scene representative.

Persons violating this regulation are subject to a penalty of up to  
\$50,000 and/or imprisonment for not more than 5 years.

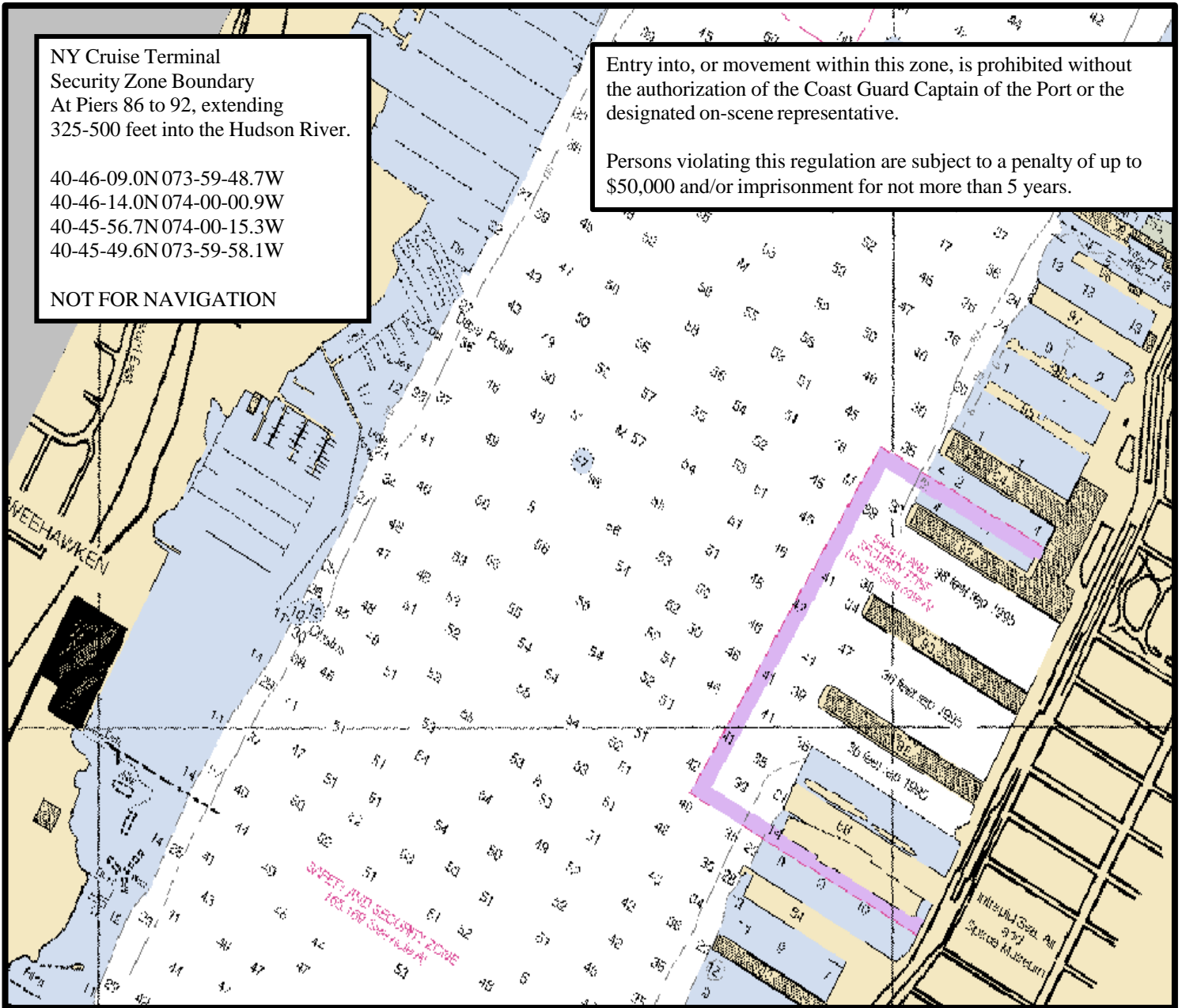



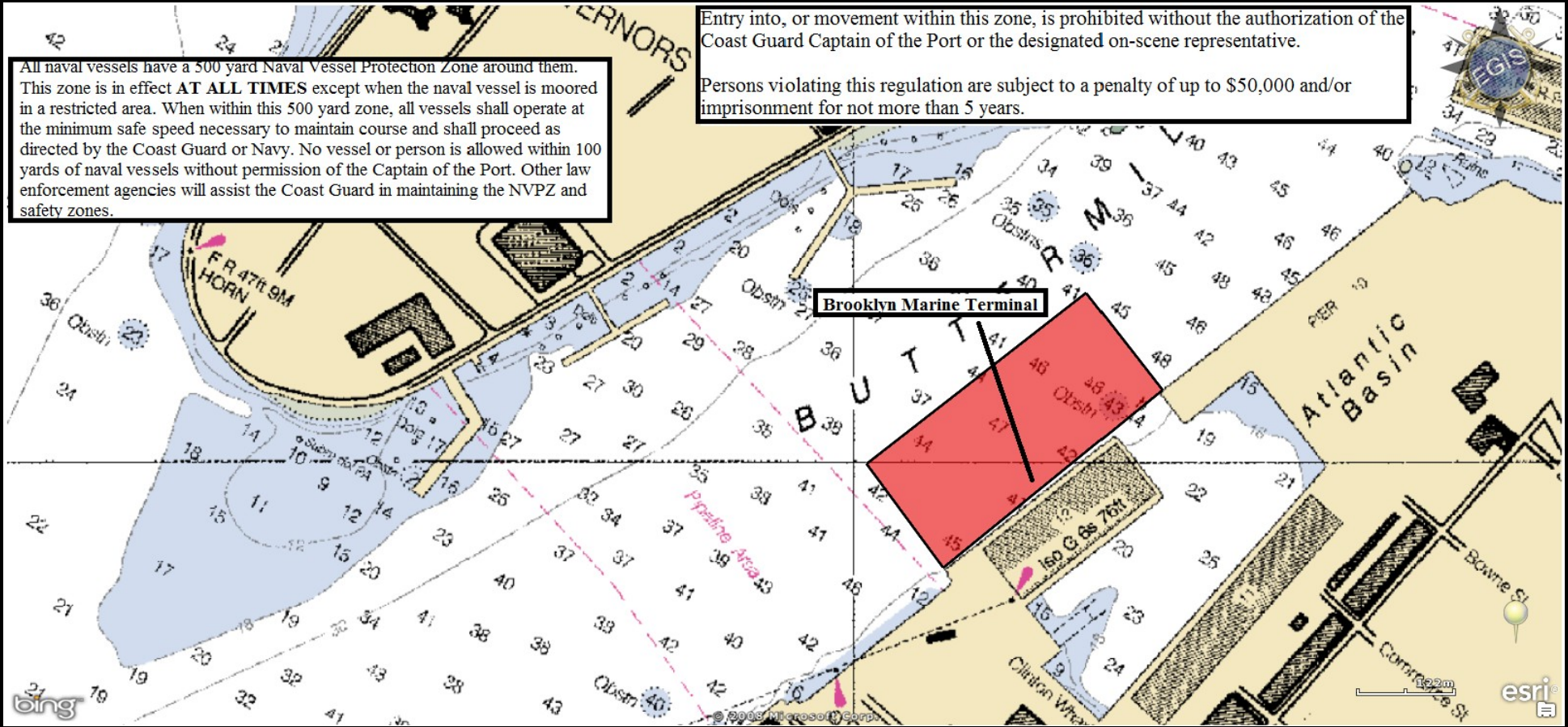

Entry into, or movement within this zone, is prohibited without the authorization of the Coast Guard Captain of the Port or the designated on-scene representative.

Persons violating this regulation are subject to a penalty of up to \$50,000 and/or imprisonment for not more than 5 years.

All naval vessels have a 500 yard Naval Vessel Protection Zone around them. This zone is in effect **AT ALL TIMES** except when the naval vessel is moored in a restricted area. When within this 500 yard zone, all vessels shall operate at the minimum safe speed necessary to maintain course and shall proceed as directed by the Coast Guard or Navy. No vessel or person is allowed within 100 yards of naval vessels without permission of the Captain of the Port. Other law enforcement agencies will assist the Coast Guard in maintaining the NVPZ and safety zones.